



Aithrie Estates and Hopetoun Estate Trust

NIDDRY MAINS HOUSE

Winchburgh

**West Lothian Local Development Plan
Main Issues Report**

Representations - October 2014

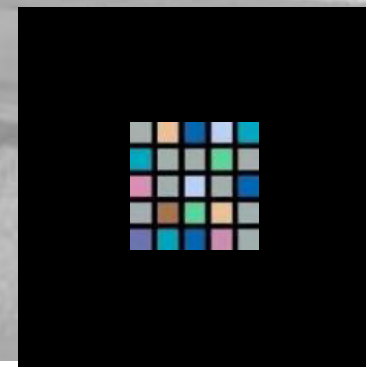

yeomanmcallister
architects interiors

Winchburgh CDA

- Site Area – 2.82 hectares
- Site currently zoned housing and compatible uses
- Site surrounded by allocated areas within the Core Development Area (CDA)

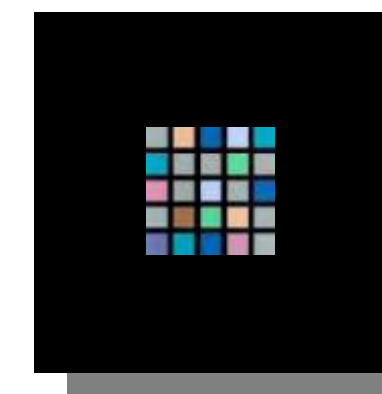
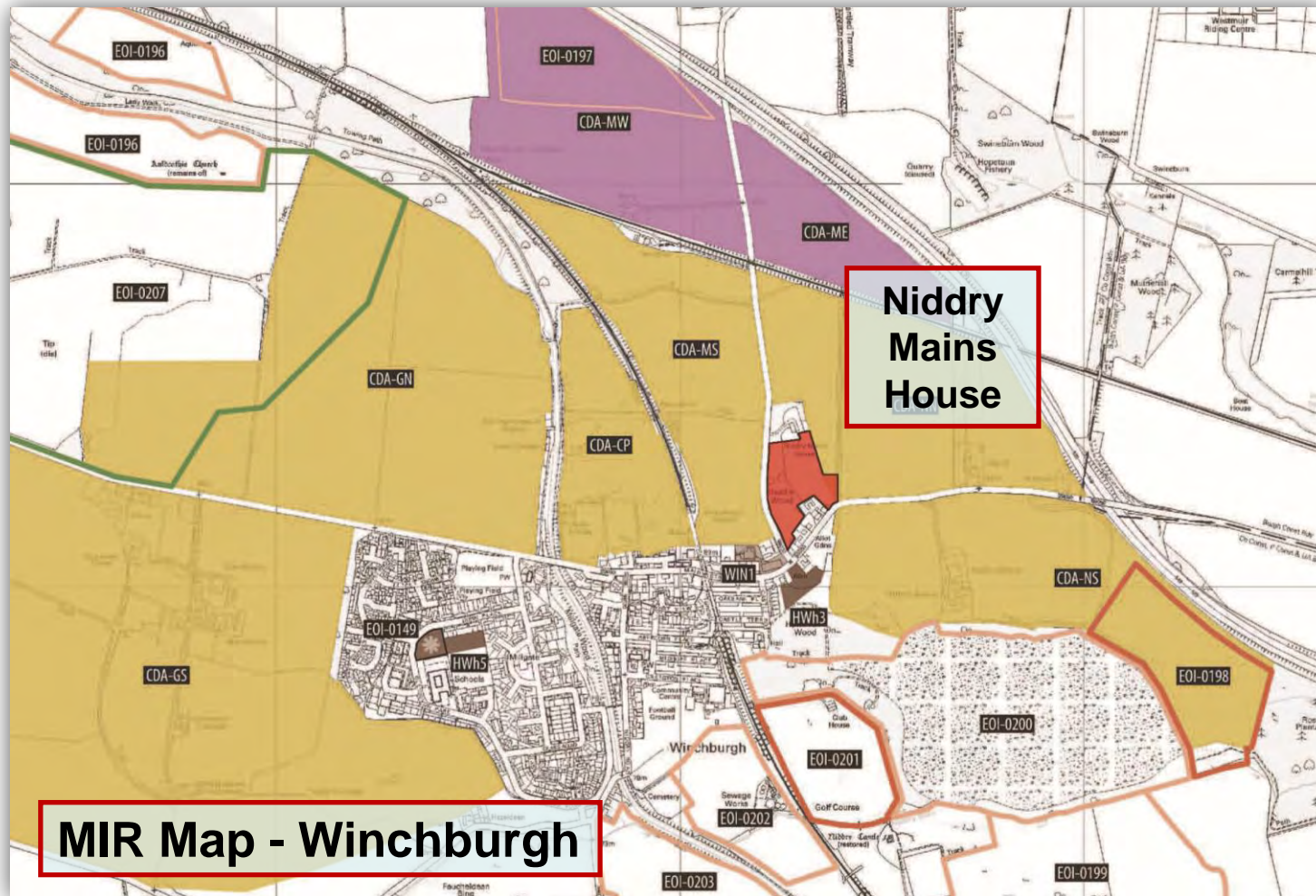

yeomanmcallister
architects interiors

situation

- Site Area – 2.82 hectares
- Potential for 40 new homes
- Natural extension to existing urban envelope, surrounded by zoned housing
- Sustainable - convenient location to all existing and proposed services and amenities
- Sustainable – convenient location to all existing and proposed public transport routes

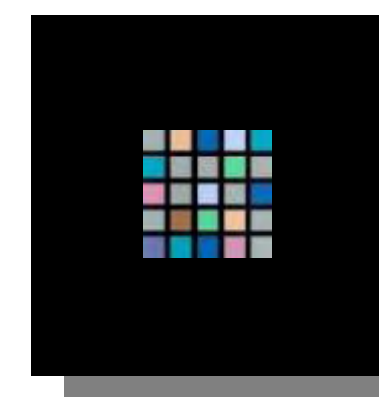
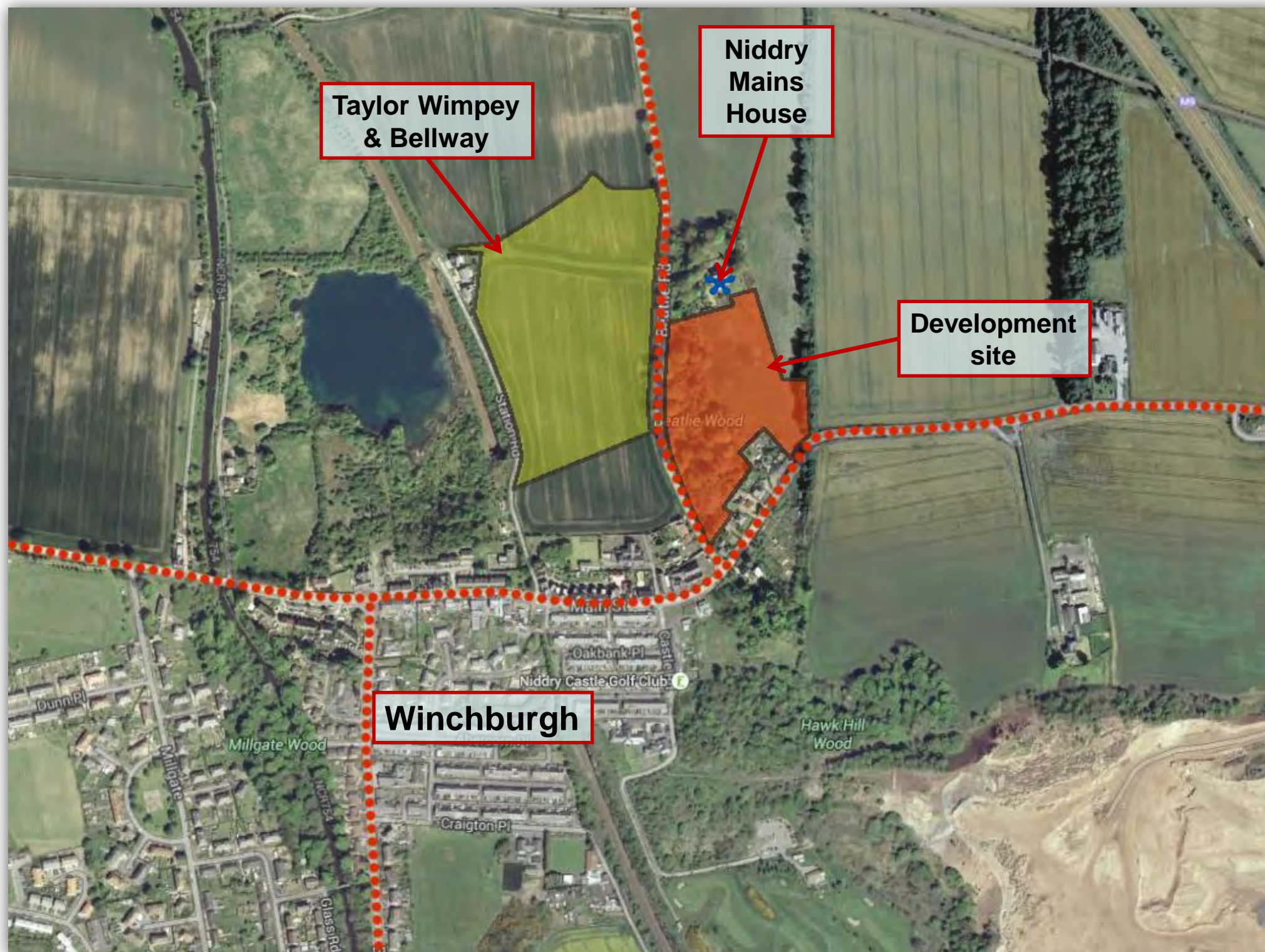

yeomanmcallister
architects interiors

opportunities

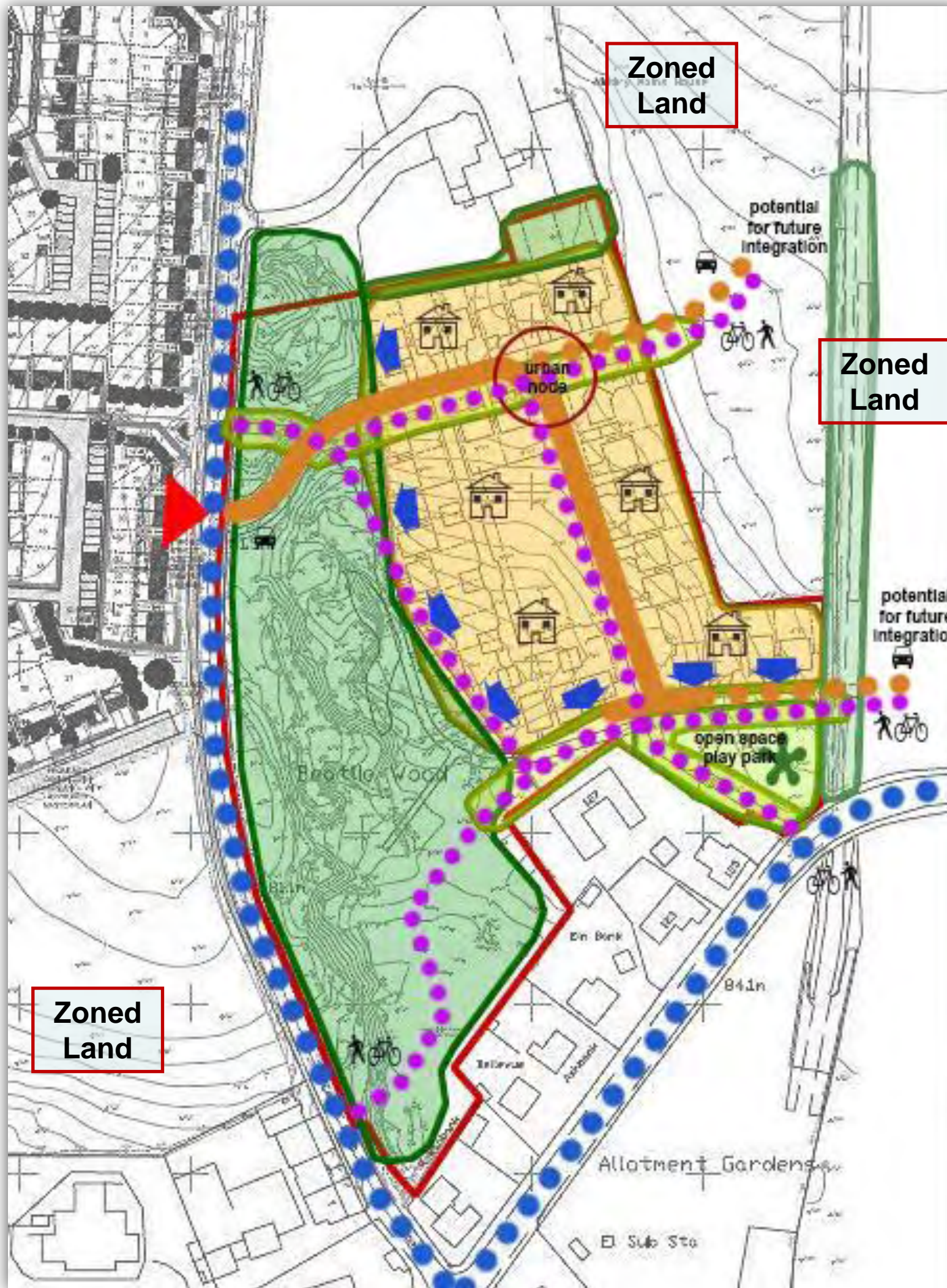

- existing road network
- proposed access
- road network
- cycle route / link
- green corridor
- existing wood
- existing hedge
- structured planting
- open space / play park
- orientation / views out
- proposed development area
- urban node Focal point within layout

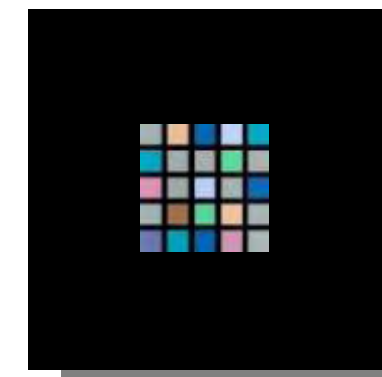



proposals

- Natural extension to existing urban envelope, surrounded by zoned housing
- Sustainable - convenient location to all existing and proposed services and amenities
- Sustainable – convenient location to all existing and proposed public transport routes
- Enhancement of natural walkway corridors integrating established WLC Core Pathways

SUSTAINABLE

ENHANCEMENT

INTEGRATION

LOGICAL

**INDICATIVE CAPACITY
40 HOMES**

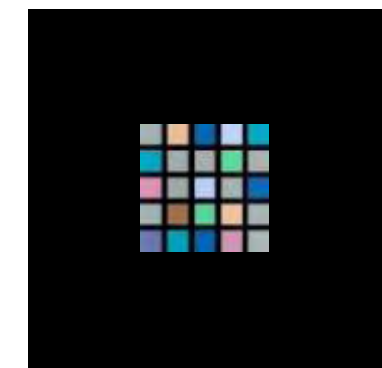

yeomanmcallister
architects interiors



team

Client:

**Donald Noble
Aithrie Estates and Hopetoun Estate Trust
Home Farm
Hopetoun
South Queensferry
EH30 9SL**

Architect:

**J Brian McAllister
Yeoman McAllister Architects
Waterside Studios
Coltbridge Ave
Edinburgh
EH12 6AH**

Residential Land Consultant:

**Justin Lamb
Justin Lamb Associates
2nd Floor
23 Castle Street
Edinburgh
EH2 3DN**

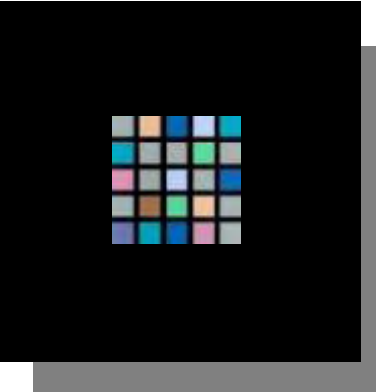

yeomanmcallister
architects interiors

Waterside Studios
Coltbridge Avenue
Edinburgh
EH12 6AH

Tel 0131 346 1145
Fax 0131 346 1189

web www.ym-architects.com
email info@ym-architects.com

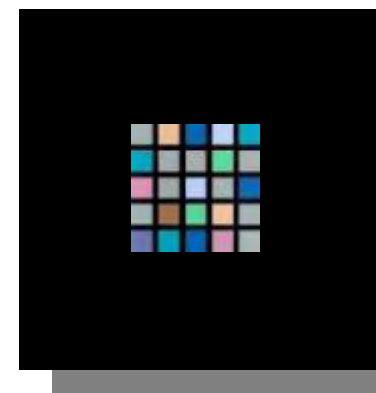

yeomanmcallister
architects interiors