

WLC REF= M1RQ0046

West Lothian Council  
Development Management

03 OCT 2014

Date.....

Ref No. M1RQ0046.....

Ref To. FIONA MCB.....

Ack'd.....

Replied.....

3RD OCTOBER 2014.

FIONA MCBRIARTY

DEAR COLIN MILLER

I AM WRITING TO YOU AS I

HOUSE EQUESTRIAN CENTRE AND WOULD LIKE TO MAKE YOU AWARE THAT I HAVE 29 ACRES (12.6 HA) OF LAND I WOULD LIKE CONSIDERED NEXT TIME YOU NEED LAND FOR HOUSING.

THE LAND I AM PROPOSING IS ON THE EAST SIDE OF THE FARM AND CONNECTS STRAIGHT ONTO SEAFIELD

I ENCLOSE A MAP ILLUSTRATING THE LAND IN CONNECTION TO HOUSING ALREADY BUILT. THE FIELDS I AM PROPOSING ARE NUMBERED 8 AND 9 ON THE PLAN.

YOURS SINCERELY

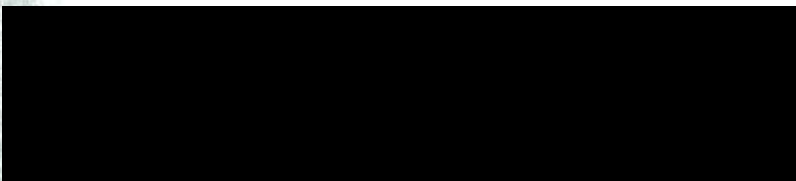

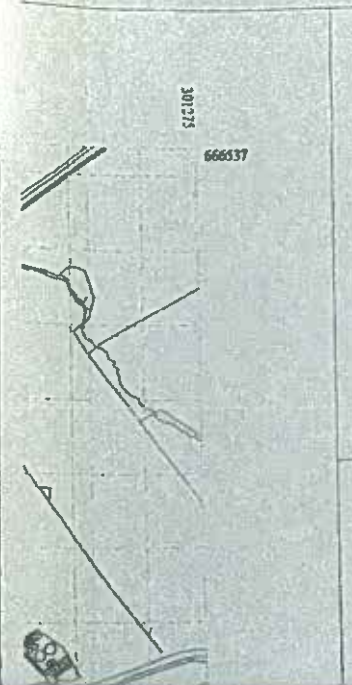
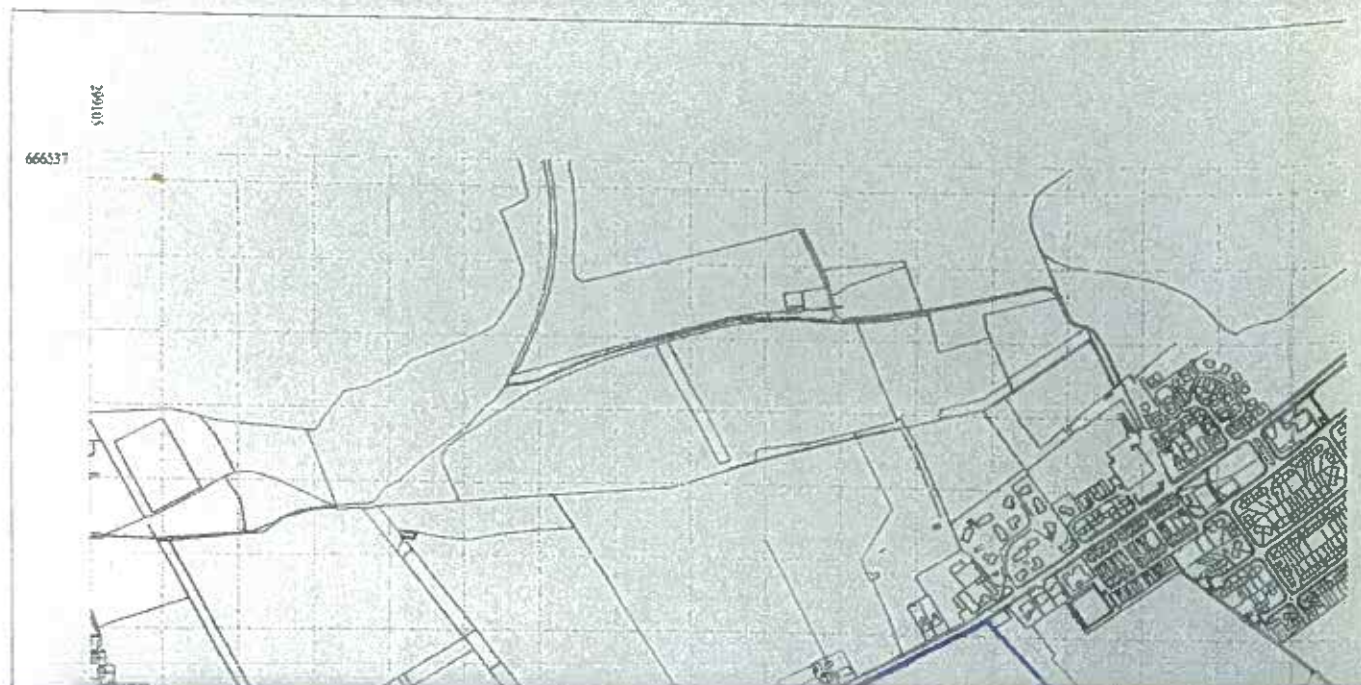

**THE SCOTTISH OFFICE**  
Agriculture, Environment and Fisheries Department

© Crown copyright 1999

**Farm Code 850/0012**

Field Count	Field No	Area (Ha)
1	NSR9851/65528	5.83
3	NT0002289700	2.51
4	NT00060/65528	2.69
5	HT00137/65736	0.97
6	NT00192/65475	3.94
7	HT00260/65312	7.92
8	NT00313/65750	7.34
9	NT00482/65562	4.71
10	NT00572/65267	2.39
		Total Area 43.33

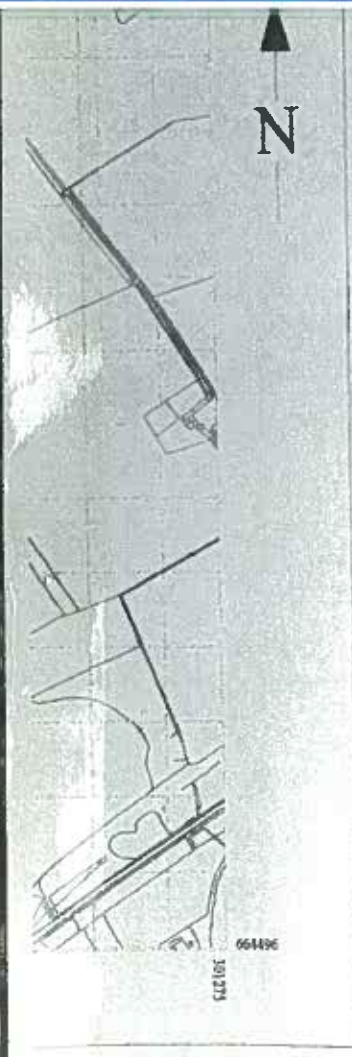
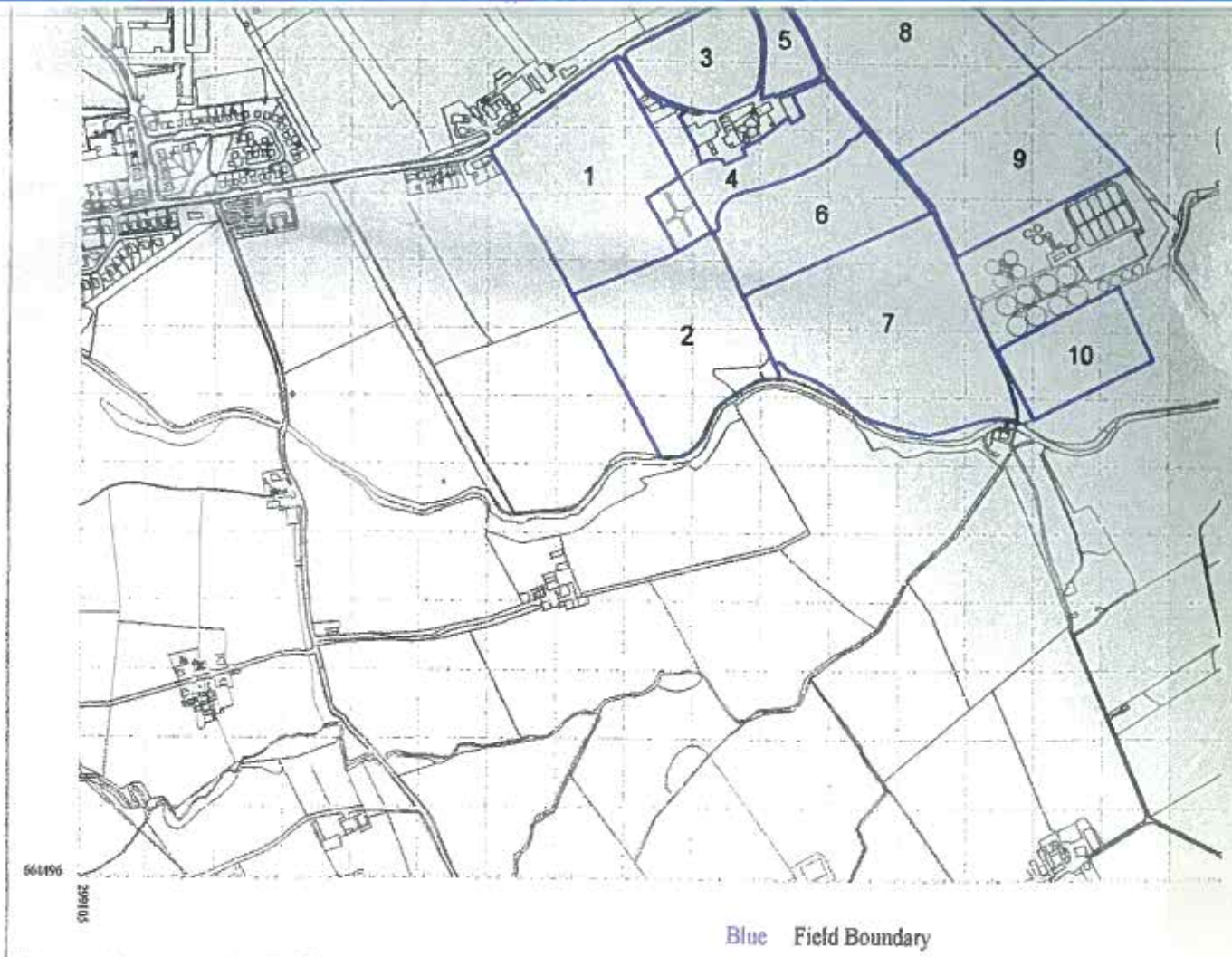

SCALE 1:10000

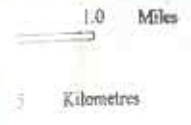

This map is reproduced from the OS map by the Scottish Office Agriculture Environment and Fisheries Department with the permission of the controller of Her Majesty's Stationary Office. © Crown Copyright. Unauthorised reproduction infringes Crown copyright and may lead to prosecution or civil proceedings. Licence Number: GD272272.  
Based on OS Land-Line © Data between June 1995 - February 1996. 15th August 1999