

Disclaimer Notice: The accuracy of information within this plan is not guaranteed and should be used as guidance purposes only.



Burgh of Linlithgow

Property Services, West Lothian Civic Centre, Livingston, EH54 6FF

Not to Scale

A3

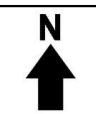

10/5/2023

Reproduced from the Ordnance Survey mapping with the permission of Her Majesty's Stationery Office. Unauthorised reproduction infringes Crown copyright and may lead to prosecution or civil proceedings. ©Crown copyright. All rights reserved. Licence 100037194 2023