



# Aithrie Estates and Hopetoun Estate Trust

# THREEMILETOWN

## Development Plan

September 2015



**yeomanmcallister**  
architects interiors

# location

Threemiletown lies between Linlithgow and Winchburgh, and is centred around the junctions of the B9080 and B8046, and consists of three discrete building groups on the B9080 and a further grouping south off the B8046 known as Redhouse Cottages.

There are no known built or natural environment designations and the site is not subject to flooding according to the SEPA online flood map.

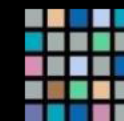
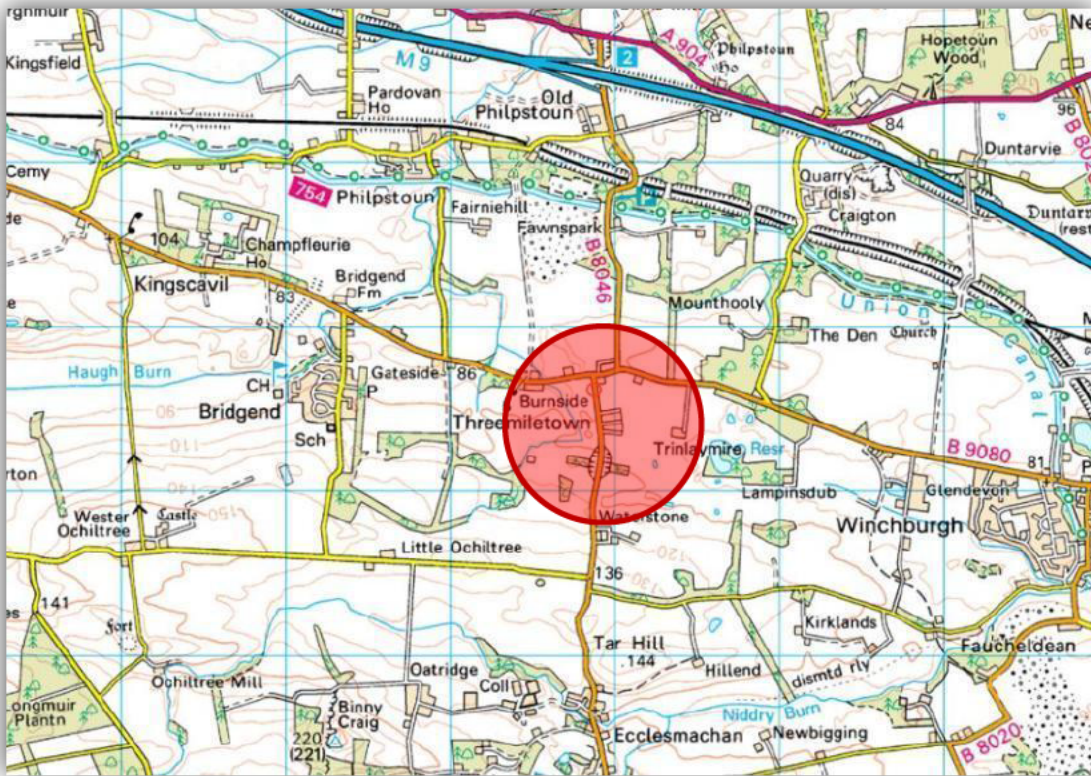

**yeomanmcallister**  
architects interiors

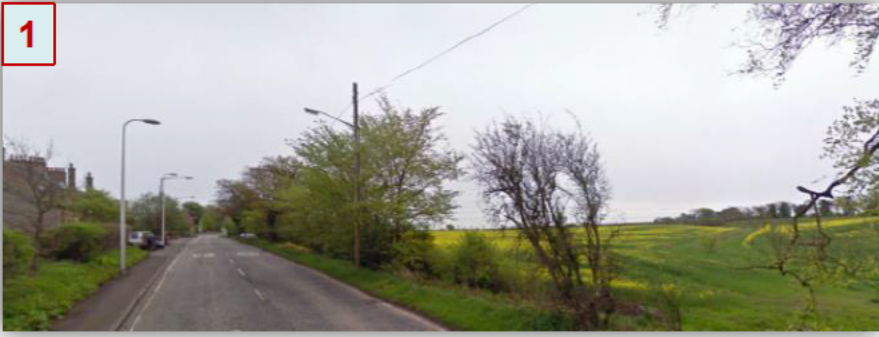

# local context

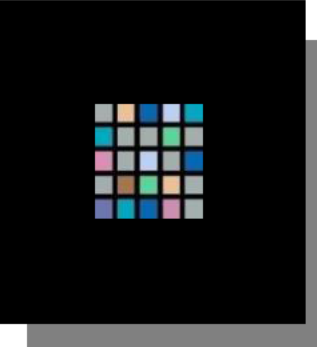
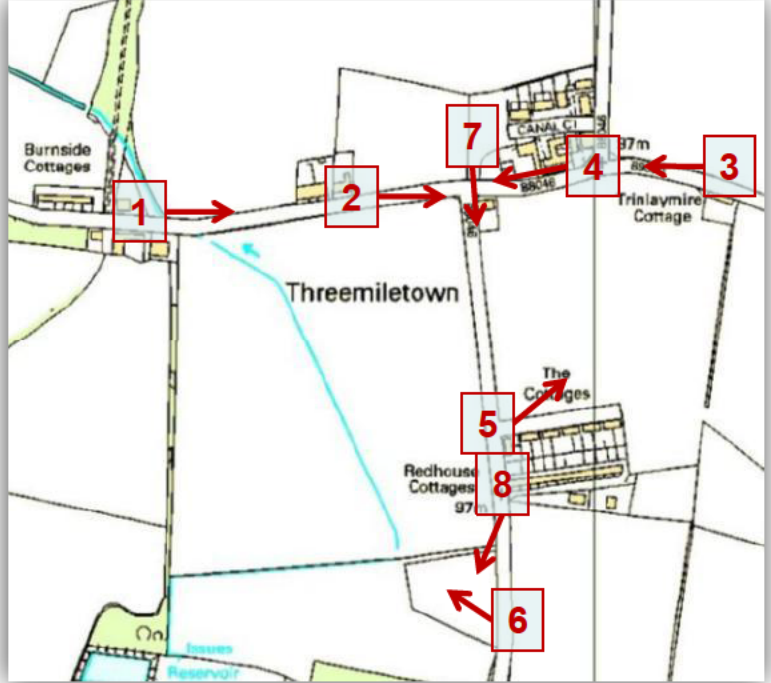

**yeomanmcallister**  
architects interiors